

4. Unusual Marks on the Body:

None noted at the scene beyond the extensive charring.

5. Medical Aid Given Prior to Death; By Whom:

No Medical aid was given.

6. Apparent Cause Of Death:

There is no apparent cause of death at this time.

7. Physician In Attendance:

None

8. Medication Present:

None discovered

9. Evidence Obtained:

The fire investigator collected evidence for the fire cause and ID Technician Yarborough and Sergeant Lindell responded and video-taped, photographed the scene and collected a gas can, lighter and other items from inside and outside the residence.

An interior search of the residence was conducted and it was discovered that only one light switch, located to the left of the kitchen sink was in the "on" position. All other light switches were in the down position. The front door was locked by a door knob lock and deadbolt. The side, carport door was unlocked, as reported above, with the deadbolt off. The side door frame and door, itself, had damage around the lock plate and locking mechanism. The bolt plate was missing from the jamb.

10. Disposition of Personal Effects:

The unidentified body was transported to Moses Cone Hospital for overnight keeping and was to be transported to the ME's office in the morning (10-10-1995). The body had a wrist watch, bracelet, necklace and ring which remained on the body.

11. Death Notification:

Pending positive identification of the body.

12. Ems or Fire Personnel Names:

Fire personnel from Pleasant Garden and Climax responded to the fire call, along with several EMS ambulances.  
Dr. Hessling, County ME was notified by EMS personnel.

13. Additional Information:

Side door  
frame  
had  
damage  
★

(2)

A - This switch stays on - it's to the dishwasher

\* B - The hallway has a 3-way light switch. If the switches were down, the light was on. The kitchen and livingroom has four windows and a light would've most likely not been needed.

C - The strike plate had fallen off a time or two. If someone had used a knife to pry the door the plate would've come off.

Was this light switch the "master on" switch for dishwasher

Damage around the frame

Bolt plate is missing - key, if bolt plate not present, door is open

The residence is a one story ranch style house with 3 bedrooms, 2 baths, den and kitchen. The garage is a recent addition to the house. The house faces north. The fire damage appears to be concentrated in the hallway area at the body. The fire investigator is continuing his investigation.

west-end bedrooms, front and rear were both ransacked. The drawers from the dressers, bureaus, and a desk in the front bedroom were pulled out and the contents dumped on the floor. Nothing in either of the bedroom closets appeared to have been disturbed. A Glock .45 cal pistol and nylon shoulder holster was discovered by ID Tech. Yarborough lying on the floor of the west, rear bedroom (Master Bedroom).

Detective Sergeant Deberry, Detective Church, Lt. Bryant and Captain Clark arrived at the scene and continued the death investigation. Sgt. Deberry and Church interviewed the involved parties (Ted Kimble, husband; Reuben Blakely, reporting person; and other family members/friends). They coordinated with ID Section personnel in collecting evidence.

As reported above, the victim's vehicle, 1991 Subaru, was parked in the gravel driveway. Inside the vehicle was a set of keys still in the ignition and a pocket book belonging to Patricia Gail Kimble. The back seat contained a blue, size D helium tank, a milk crate with empty mylar ballons, and a hand drawn yard sale poster. The vehicle and its contents were photographed.

The body was transported by Cross Transportation at 0425 hours from the scene.

14. Date, Time, Reporting Officer:  
Tue Oct 10 06:12:28 1995  
L.D. Jones / Dist 3 / C Squad / 331

(8)

Glock in bedroom.  
→  
Drawers ransacked

*The car may have been stolen. If the car was stolen, it would be obvious that the vehicle was not in the area at the time of the crime. It would be obvious that the vehicle was not in the area at the time of the crime.*

*The body was transported by Cross Transportation at 0425 hours from the scene.*

A - The fire department did nearly as much damage as the fire. They knocked out all the windows and hit nearly everything with the fire hose. The closet doors were "opened."

B - The gun was found in the room in which I had left it under the bed. A blast from the fire hose could've moved it.

C - We both had so many keys we carried multi-keyrings she would've been in the front yard cutting grass and was leaving when she finished so leaving the keys in the car wasn't a big deal.

\* D - The car must have been robbed! Pictures were taken of the car. There was black ink all over it where they tried to get prints. Downwright from Cinnamon Ridge ask me about Patricia's office keys and Petty-Cash.

7 jewelry or items reviewed, why is it not likely clothes would not be torn up -  
It would be obvious that BTK occurred as soon as clothes seen  
Only way out is through the side door, no keys to get in

Interviewed Ted  
Yard sale,? <sup>were</sup> ~~where~~ there any advertisements of yard sale - yes

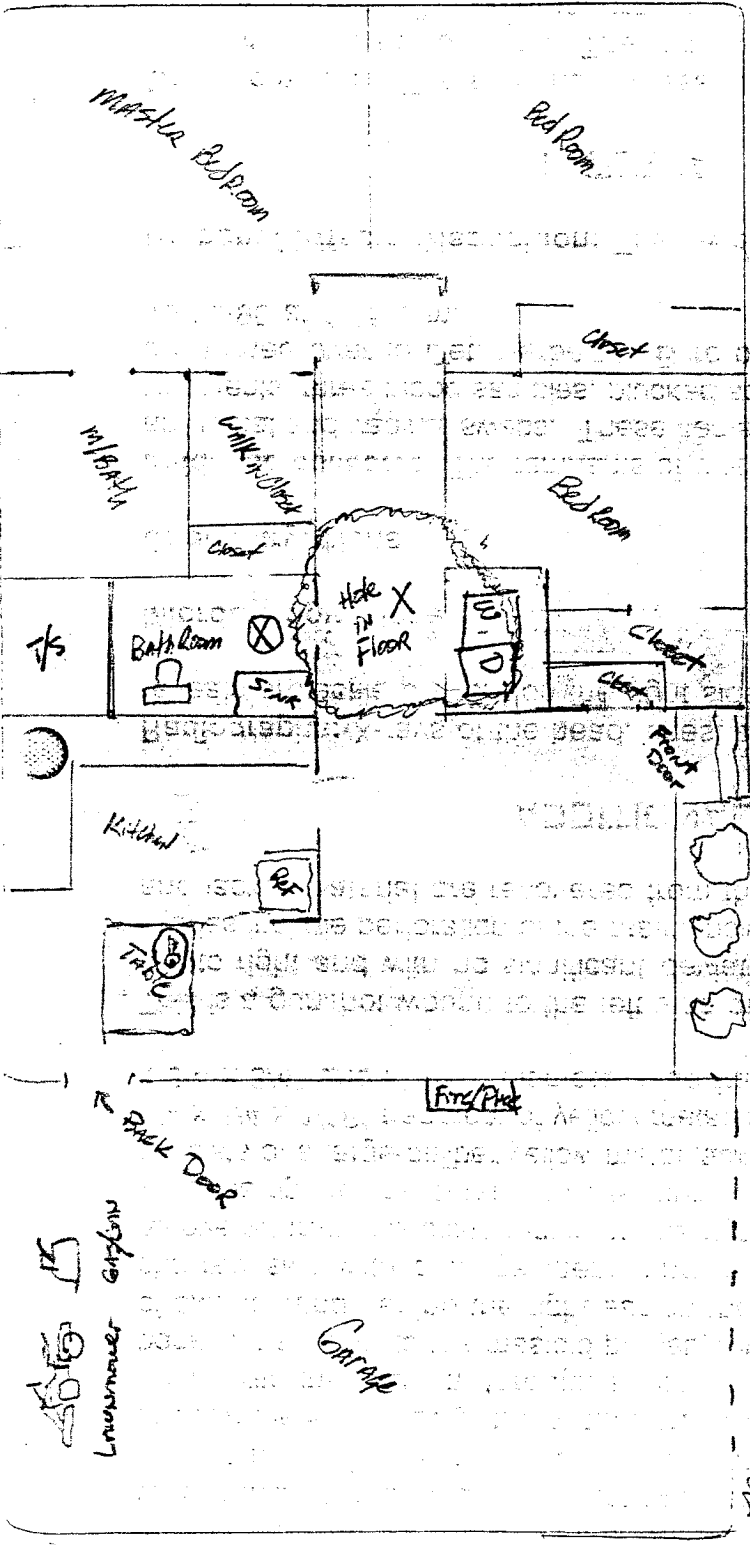

Ⓚ = Keys  
 ⊗ = Killed  
 X = victim

Note: Detectives said Patricia's keys were on the kitchen table

\* The hallway was really the only thing that burned.  
 \* Everything was a total loss do to smoke and water damage.

