

4-9-97

BENNIE LEE HUDSON (Born 1975±) S. Jr. School Rd

GRAND S. JR. HIGH SCH 1993

(RONNIE GRAD '91 AT S. JR.)

2 WKS AFTER PATRICIA WAS
KILLED B.L.H. APPARENTLY TOLD PEOPLE
THAT HE HAD KILLED & BURNED HER
IN HER HOUSE. HE HAD THE GUN 40
PROV M (OCT 1995)

THIS WAS TOLD TO PATRICK (LNU)

JODY MOORE'S ^{AGE 22} SON FRIEND PATRICK
KNOWS THIS LIKOR STORY. 854-1001
PATRICK LIVES IN LIBERTY - ARCADALE

GERALD LAMBERT FRIEND OF BENNIE

BETTY ANN & NEBB MOORE 685-9993

LIBERTY RD

BETTY TOLD KIM DAVIS

BENNIE IS INTO DRUGS

DWI '89

1 way mass Det. '94

Ind Liberties Disin

PATRICK'S DAD BUCKER INTO A BUNCH
OF CHURCHES & RIPPED OFF SOUND FEELIP
PATRICK GERTSAUR 691-0404

Conf w/ Carl Gibson
Gorcy with jail
4/14/97 4:00 PM

Carl is chg w/ Second deg. Burg.

Theresa Preston a Presley

\$15,000 bail

She says he is looking at 07 yr.

She says she might get chg. reduced
to B&E if A will go to IMPACT.

A's g.a. is in jail too - Christene McColeough
McColeough.

Carl says he truly believes that
Benji Hudson murdered the woman.

Carl recognized + I.D. d the
H.S. pic of Benji Hudson

Patricia

GERTBAUER

U.P.S. 350

live at Mon in 280

691-0409

Mon: Sandy

6:10 PM
6:45 PM
Because I'd like the
kid here
in head of
house of

Benge live

They see into Patrick or
will

you guy - lot of trouble -

compensate that Ted paid her

Take Margolis

Now - kid in a lot of trouble

and she paid it he would compensate

that Ted pd. her do so when

he would be free

Carl Gerbaur
Caswell County Jail
694-9311

Charge: 2nd° Burglary
Bond: \$15,000

Best time to visit:
before 11:00
between 2 + 5
or after 6:00

40 W

29 ^{Hwy.} to 158 Reidsville
Hwy 80 stop light
Right at light
1 1/2 m on
Right

5/6/97 phn ans w/ Sandy Rebov

KATHLEEN O'CONNOR

~~515-0801~~

379-9893

Wed 7/23/97

BARBARA 4:00 PM



Andrew Elliott



Kate Lynn Haysen



Mickey Lynn Humble



Robert S. Hodges

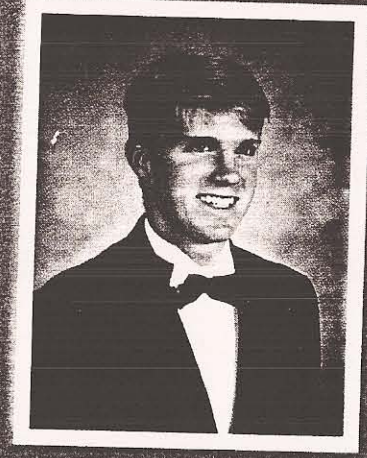

Scott Hill



Tiana Herbin

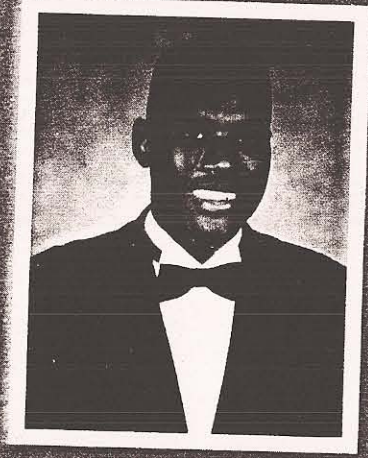

Allan J. Higgins

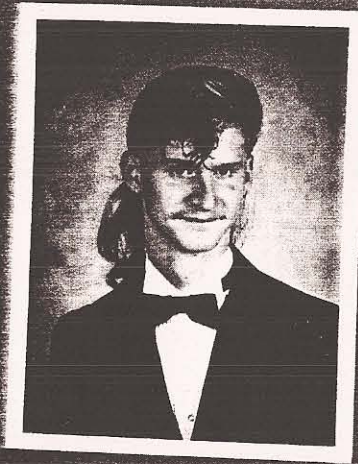

Bryan Lee Hudson

Sentimental

